

CODE	BOTANICAL / COMMON NAME	CODE	BOTANICAL / COMMON NAME
EXISTING PALMS			
726	Sabal palmetto / Sabal Palm	689	Conocarpus erectus / Green Buttonwood
800	Sabal palmetto / Sabal Palm	690	Conocarpus erectus / Green Buttonwood
EXISTING TREES			
812	Acacia auriculiformis / Earleaf Acacia	804	Conocarpus erectus / Green Buttonwood
806	Bucida buceras / Black Olive	810	Conocarpus erectus / Green Buttonwood
803	Bucida buceras / Black Olive	807	Conocarpus erectus / Green Buttonwood
801	Bucida buceras / Black Olive	LL-X	Leucaena leucocophala / Lead Tree
342	Bucida buceras / Black Olive	LL-E	Leucaena leucocophala / Lead Tree
343	Bucida buceras / Black Olive	776	Quercus virginiana / Live Oak
349	Bucida buceras / Black Olive	651	Quercus virginiana / Live Oak
808	Bucida buceras / Black Olive	351	Quercus virginiana / Live Oak
697	Bucida buceras / Black Olive	700	Quercus virginiana / Live Oak
346	Bucida buceras / Black Olive	701	Quercus virginiana / Live Oak
653	Bursera simaruba / Gumbo Limbo	811	Quercus virginiana / Live Oak
748	Bursera simaruba / Gumbo Limbo	809	Quercus virginiana / Live Oak
749	Bursera simaruba / Gumbo Limbo	805	Quercus virginiana / Live Oak
671	Bursera simaruba / Gumbo Limbo		
655	Bursera simaruba / Gumbo Limbo		
114	Bursera simaruba / Gumbo Limbo		
AUS-X	Casuarina equisetifolia / Australian Pine		
AUS-E	Casuarina equisetifolia / Australian Pine		
691	Conocarpus erectus / Green Buttonwood		
689	Conocarpus erectus / Green Buttonwood		

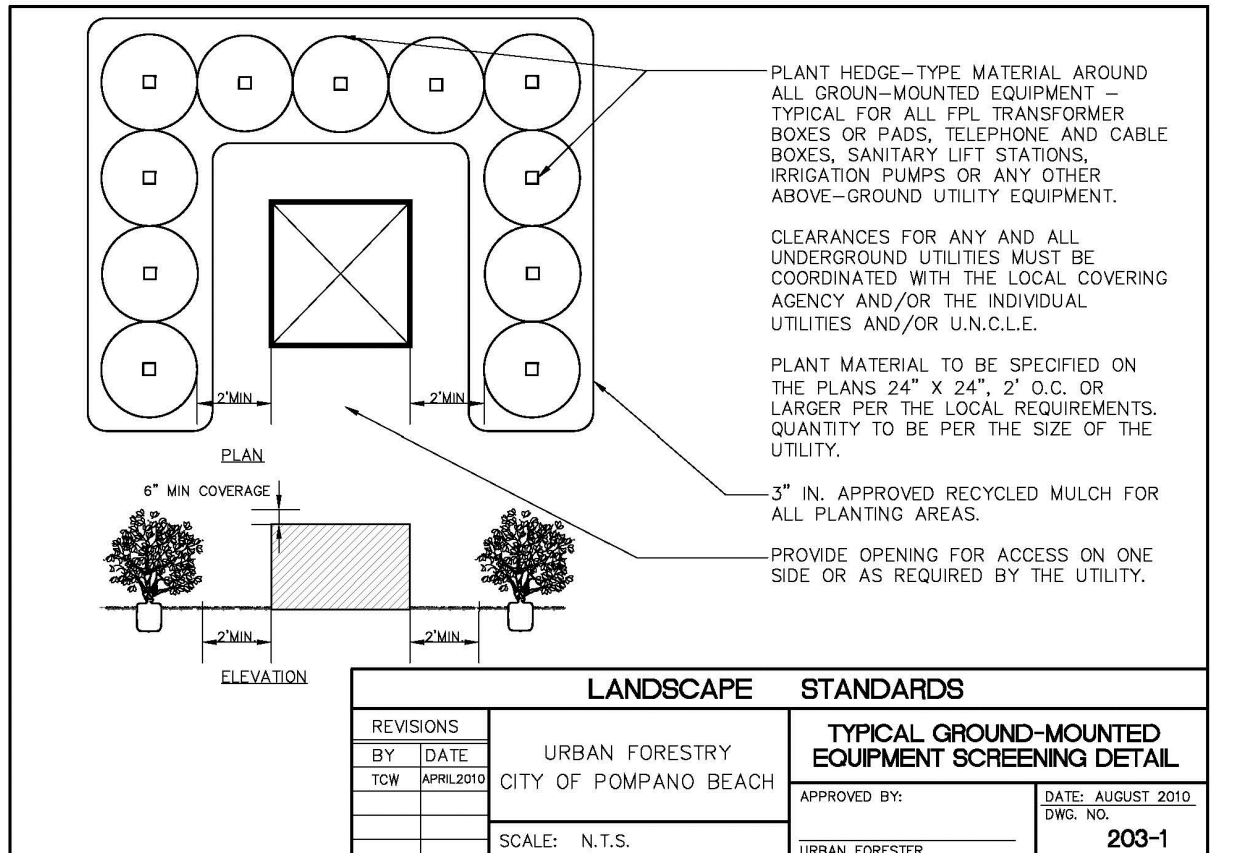
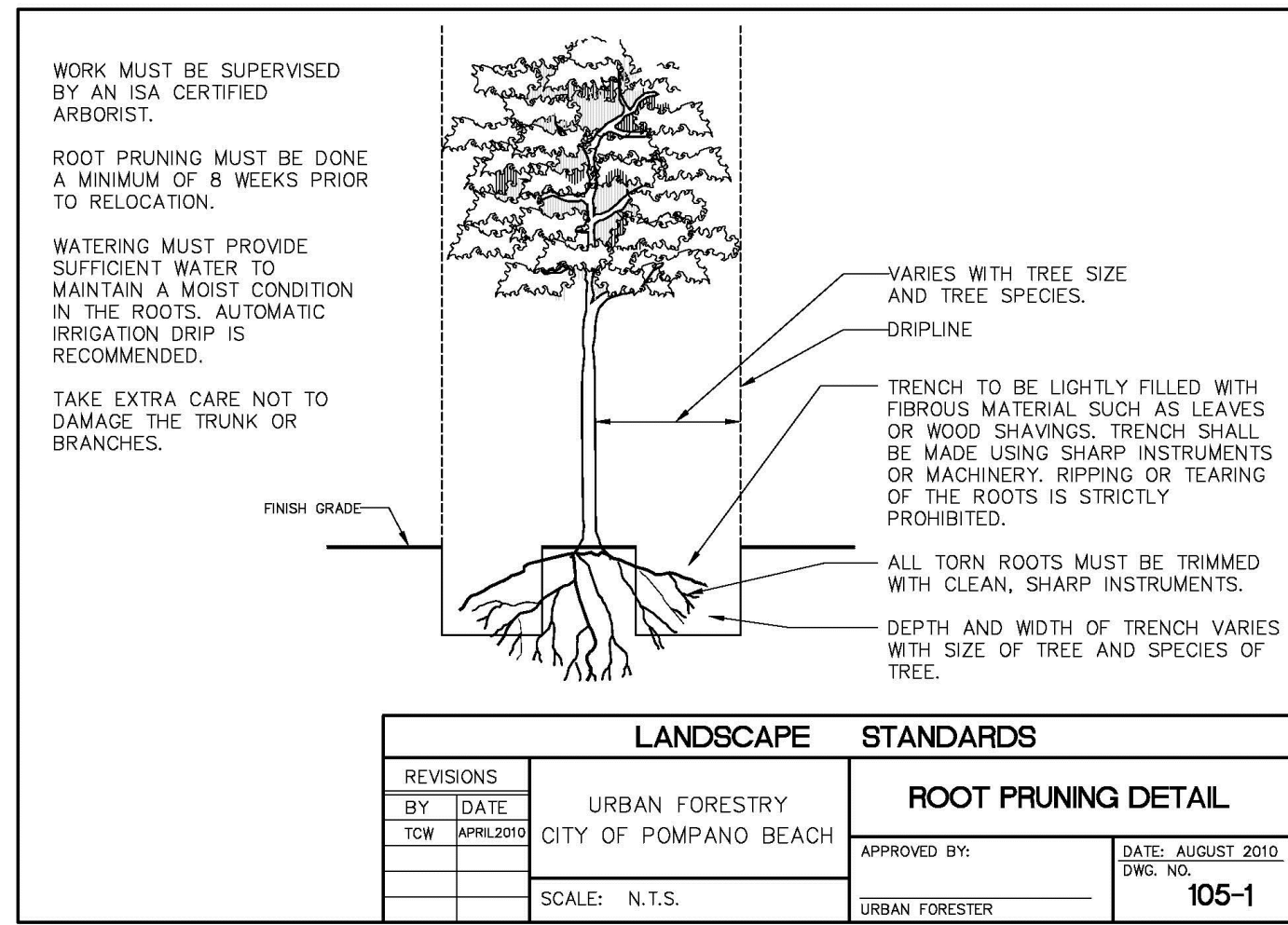

Tree, Palm, Shrub and other Plant Transplanting/Relocating Detail - Recommended Notes:

The American National Standard for Tree Care Operations - Tree, Shrub, and Other Woody Plant Maintenance - Standard Practices (Transplanting) ANSI A300(Part 6)-2005 must be adhered to in its entirety for all relocating/transplanting of trees and shrubs. ANSI A300 (Part 6)-2005 includes the following:

- 60 - Transplanting Standards
- 61 - Normative References
- 62 - Definitions
- 63 - Transplanting Practices

The transplanting objectives shall be established prior to beginning the operation. These objectives may be presented in a report format for permitting purposes.

A feasibility and suitability assessment shall be conducted prior to recommending transplanting. Specifications for transplanting should be based on the assessment. See the Checklist in Annex A of ANSI A300 (Part 6)-2005. This assessment may be presented in a report format for permitting purposes.

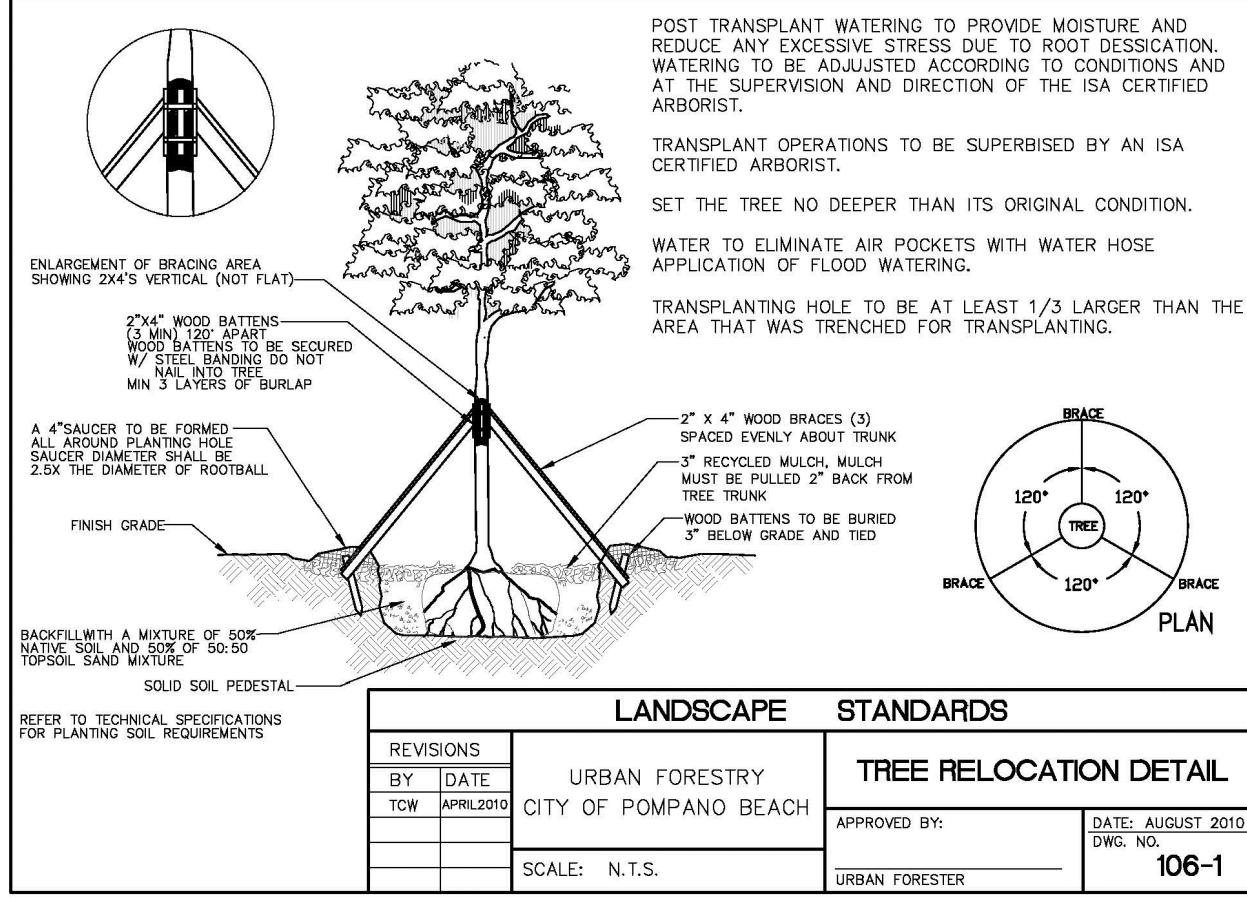

- NOTES:
- PER CITY ORDINANCE(S) 50.02(A)(4) AND 100.35(E), STREET TREES SHALL NOT BE PLACED ON TOP OF OR 5'-0" ON EITHER SIDE OF ANY CITY OWNED UTILITY INFRASTRUCTURE.
 - NO TREES, SHRUBBERY OR OBSTRUCTION SHALL BE PLACED WITHIN A 3'-0" RADIUS OF A CITY OWNED SEWER LATERAL CLEANOUT OR WATER 4/OR REUSE METER.
 - A PRE-CONSTRUCTION MEETING WITH CITY OF POMPAÑO BEACH, URBAN FORESTRY, IS REQUIRED BEFORE ANY PLANT MATERIAL IS INSTALLED ON SITE.
 - ALL ROAD ROCK, CONCRETE, ASPHALT AND OTHER NOT NATURAL MATERIALS SHALL BE REMOVED FROM PLANTING AREAS PRIOR TO LANDSCAPE INSTALLATION.
 - ALL TREE WORK WILL REQUIRE PERMITTING BY A REGISTERED BROWARD COUNTY TREE TRIMMER.
 - ALL TREES DESIGNATED AS SINGLE TRUNK SHALL HAVE A SINGLE, RELATIVELY STRAIGHT, DOMINANT LEADER. PROPER STRUCTURAL BRANCHING AND EVEN BRANCH DISTRIBUTION. TREES WITH BARK INCLUSION, TIPPED BRANCHES, AND CO-DOMINANT TRUNKS WILL NOT BE ACCEPTED. TREES WITH GIRDLING, INTACT LEADER CIRCLING AND/OR FLUNGING ROOTS WILL BE REJECTED.
 - ALL EXISTING TREES WILL BE PRUNED BY AN ISA CERTIFIED ARBORIST UNDER THE DIRECTION OF A BCMA or ASCA REGISTERED CONSULTING ARBORIST.

CAUTION: PLEASE NOTE

Contractor shall secure all permits required for the work from any state or local departments, utility companies or jurisdiction affected by the work. The Contractor shall have permits "in hand" prior to starting work. The Landscape Architect and/or Owner shall bear no responsibility for work performed without permitted drawings. The Contractor shall be responsible for all changes to work, at no additional cost to Owner, as a result of unauthorized work prior to receipt of permit.



SUBMISSION
05/20/26
NOT FOR CONSTRUCTION



DRAWING TITLE:
Existing Landscape Plan

SHEET:
009.3 L-3

PROJ NO: 23034A
PROJ MGR: DC
DRAWN BY: DC
CHECKED BY: KWLD

02/11/26 City Comments
12/11/24 City Comments
09/26/24 City Comments
09/11/24 City Comments

ISSUE HISTORY

Bonsal Turn Lane
1200 NW 18th St.
Pompano Beach, FL 33069